

Matthew Blessing

Granular Quartet  
for four JoyStyx

# Performance Notes

This is a performance score, a tablature in which the written notes represent performance instructions rather than pitch content. The five staff lines each represent a joystick, notes written on the bottom line indicate actions performed on the thumb's joystick and those on the top line performed on the pinky's joystick. All actions should be slow and smooth.

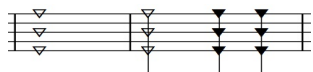

**Back:** From the joystick's current position, gradually pull the joystick back toward the performer. It should take the entire note duration to reach full back extension.

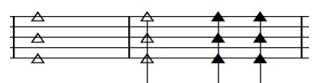

**Forward:** From the joystick's current position, gradually push the joystick forward away from the performer. It should take the entire note duration to reach full forward extension.

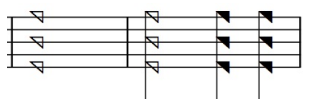

**Left:** From the joystick's current position, gradually slide the joystick to the left. It should take the entire note duration to reach full left extension.

**Right:** From the joystick's current position, gradually slide the joystick to the right. It should take the entire note duration to reach full right extension.

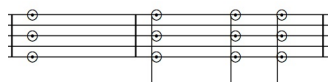

**Center:** From the joystick's current position, gradually release the joystick to the center position. It should take the entire note duration to reach the center.

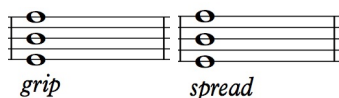

**Grip/Spread:** For grip, gradually squeeze the indicated joysticks toward the center of the performer's palm. For spread, gradually press the indicated joysticks apart away from the center of the performer's palm.

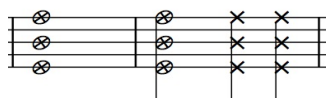

**Button Press:** Press the indicated joysticks down until they click. Hold them for the full note duration, then release.

When instructed to "wiggle", rapidly move the joystick in small random motions while the button is pressed. The motions should be small, not moving to full extension in any direction. This varies the duration of the delay lines, resulting in a gurgling effect.

# Granular Quartet

Matthew Blessing

♩ = 50ca

26

Fl. *Slow Circles*

Ob. *Slow Circles* *accel.*

B. Cl. *accel.*

Bsn. *accel.* *Slow Circles*

35

$\text{♩} = 80\text{ca}$

Fl.

Ob.

B. Cl.

Bsn.

43

Fl.

Ob. *wiggle*

B. Cl.

Bsn.

49

Fl.

Ob.

B. Cl.

Bsn.

wiggle

55

Fl.

Ob.

B. Cl.

Bsn.

wiggle

61

Fl.

Ob.

B. Cl.

Bsn.

wiggle

67

Fl.  
Ob.  
B. Cl.  
Bsn.

*wiggle*

73

Fl.  
Ob.  
B. Cl.  
Bsn.

*wiggle*

*wiggle*

*wiggle*

79

Fl.  
Ob.  
B. Cl.  
Bsn.

*rit.*

*wiggle*

*Slow Circles*

*rit.*

*wiggle*

*wiggle*

*wiggle*

*rit.*

86  $\text{♩} = 50\text{ca}$

Fl.  
Ob.  
B. Cl.  
Bsn.

wiggle  
grip

95

Fl.  
Ob.  
B. Cl.  
Bsn.

spread  
grip  
grip  
spread

102

Fl.  
Ob.  
B. Cl.  
Bsn.

spread  
spread  
spread  
spread
